

Conrad Farm/Ranch Veteran, Wyoming

\$2,200,000.00

2,272 Acres



Casey Essert, Broker
2010 West B Street * Torrington, Wyoming 82240
1-888-340-Farm(3276) * 307-534-2222
Email: empire@netcommander.com
Website: www.buyaranch.com

Conrad Farm/Ranch Veteran, Wyoming



Conrad Farm/Ranch

Veteran, Wyoming



NOTICE TO BUYERS: Wyoming Real Estate License Law requires that the listing Broker and all licensees associated with the listing Broker make a full disclosure, in all real estate transactions, of whom they are agents and represent in that transaction. All prospective buyers must read, review and sign a Real Estate Brokerage Disclosure prior to any showings. Please ask your agent to provide you with such Disclosure Form. Empire Realty with its sales staff is an agent of the seller in this listing. Empire Realty does not offer sub-agency. All information provided by Empire Realty, Inc. or their sales representatives in connection with this property was acquired from sources deemed reliable and is believed to be accurate and reliable, however, we do not warrant its accuracy or completeness. Empire Realty, Inc. recommends that every item of interest to the purchaser (i.e. water laws, mineral laws, acreage, zoning, and use regulations, state, federal and private permits, square footage, elevation, carrying capacity, etc.) be independently verified by the purchaser's attorney. The net usable acreage total may vary from the legally described acreage total. The existing property line and/or fence lines may vary from the legally described property lines. Seller makes no warranties with regard to all the fenced or unfenced property lines or acreage amounts.

Price
\$2,200,000.00

Location
 What a great community! This property is located near the small village of Veteran, Wyoming, (Post Office only – coffee in back daily). Torrington is 16 miles northeast via good county and state maintained roads.

Mineral Rights
 All that the Seller owns is included in the asking price which appears to be 751 acres.

Water Rights
Deeded: 284 acres under Goshen Irrigation District...\$19.00 per acre
State: 160 acres under Goshen Irrigation District...\$19.00 per acre

Acreage
 (Approximate based on Goshen County Records)
 1,750 acres range land
 286 acres irrigated
 166 acres irrigated (State)
 66 Acres rangeland (State)
 4 acres improvements
 2,272 Acres Total Acres

Improvements

-Summer House	-Residence	-Cattle Shed
-Grain Bins	-Quonset	-Corrals
-Tool Shed	-Loafing Shed	-Cattle Barn
-Garage	-Center Pivot	-Steel Building

Operation
 The Conrad property is primarily a hay and cattle operation. There are excellent soils for meadows, hay production and native grass pastures. A full set of improvements compliment this property which is located in the heart of outstanding cattle & hay country.

Real Estate Taxes
 2010 taxes.....\$3,961.00

Empire Realty, Inc.
 2010 West B Street * Torrington, Wyoming 82240
 307-534-2222

Conrad Farm/Ranch Veteran, Wyoming

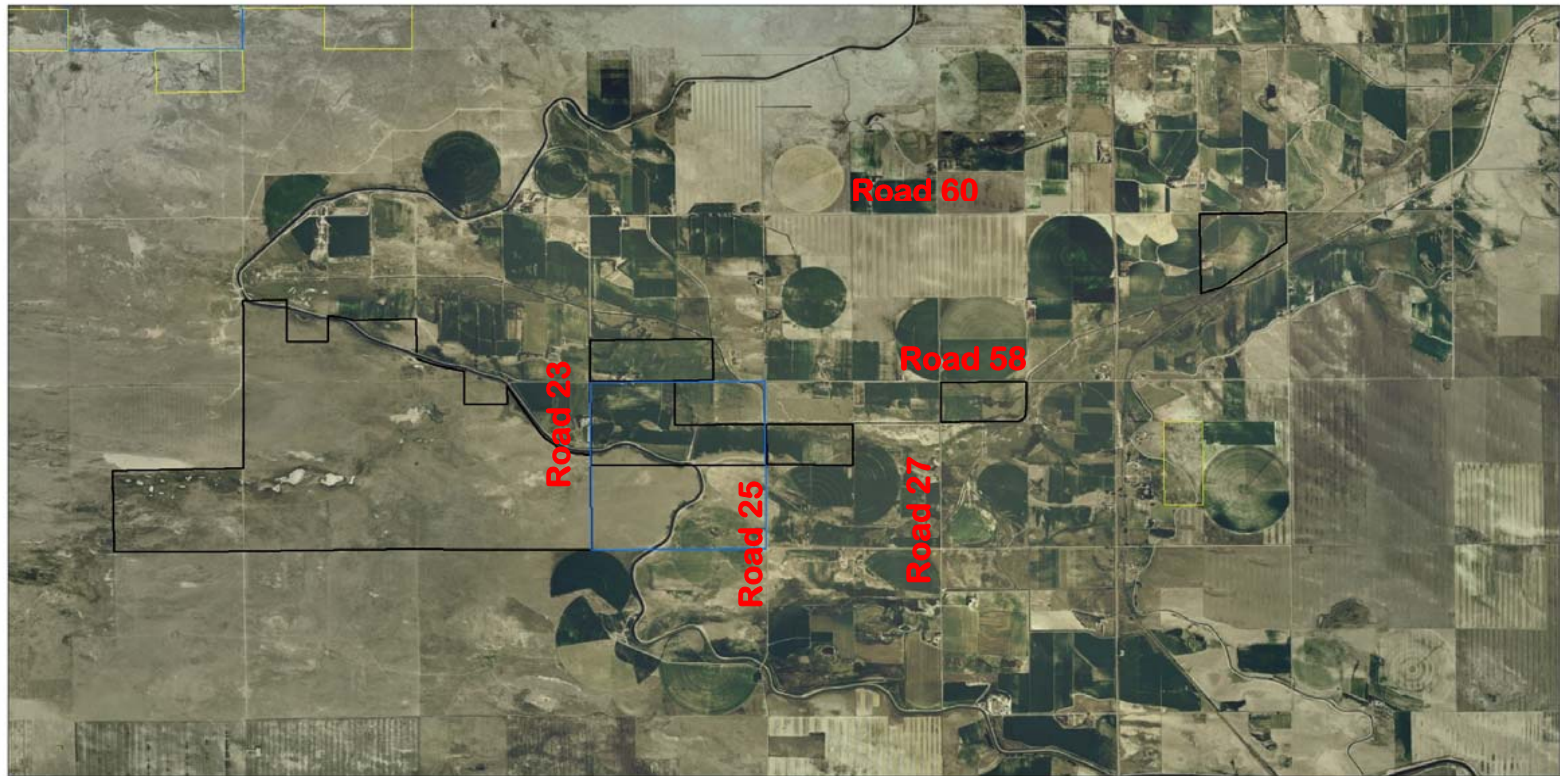

Legend	
Ownership	
SURFACE	
Bureau of Land Management	Yellow outline
State	Blue outline
Ranch Boundary	Black outline

EMPIRE REALTY

2010 West B Street * Torrington, Wyoming 82240
307-534-2222



Conrad Farm/Ranch Veteran, Wyoming

Location Maps

All maps and other information, as presented, are for informational purposes only. Accuracy is not guaranteed, fence lines may or may not correspond with property boundaries. Buyer is responsible for verification of all facts to their satisfaction.

